



दक्षिणरेलवे / SOUTHERN RAILWAY

मंडलकार्यालय /Divisional Office,
कार्मिकविभाग /Personnel Department,
तिरुवनंतपुरम/Thiruvananthapuram-14,
दिनांक /Date: 02.01.2024

E. Office File No. 369760/BTC
All SSE/ P Ways/TVC Division

Sub: Alert-notice for selection for the post of Ballast Train Checker-I(Ex-Cadre) in Pay Matrix Level-05 in 7th CPC (G.P Rs.2800/- in 6th CPC)- Engineering Dept.

Ref: This Office Notification No.E-369760/BTC, dated 26.10.2023.

<<<<>>>>

With reference to the above, the following employees are eligible for the post of Ballast Train Checker-I (Ex-Cadre) Pay Matrix Level-05 in 7th CPC (G.P Rs.2800/- in 6th CPC)- Engineering Dept and alerted to be in readiness for the selection.

The date, time and venue of written examination will be advised shortly.

SI No	Roll No	Employee No	Name(Shri/Smt.)	Design/Station
1	100	16414F39038	Nagarajan.M (SC)	TM-II/PW/NCJ
2	101	16412F06975	Sudheer .P (SC)	TM-II/PW/PVRD
3	102	16412F26358	Subash. G (SC)	TM-II/PW/QLN
4	103	16413F09136	Nisha P.A (SC)	TM-II/PW/ERS
5	104	16413F09139	Divya K.K (SC)	TM-II/PW/ERS
6	105	16413F09141	Sreedevi V K (SC)	TM-II/PW/ERS
7	106	16415F20154	Rejitha E.M (SC)	TM-II/PW/ERS
8	107	16415F77212	B. Prasad (SC)	TM-II/PW/MVLK

The Supervisor concerned may serve the copy of the syllabus to the eligible employees duly alerting them for the examination.

Please note , the post of Ballast Train Checker is Ex-cadre and the tenure of the post is maximum of 4 years. Selected employees on completion of 4 years of service as BT Checker –I they will be repatriated to their parent seniority unit.

-2-

Instructions to eligible employees and a model OMR Sheet is enclosed with this letter as **Annexure –I**. It is the responsibility of **all the eligible employees who are appearing in the above selection to read all the instructions carefully and no electronic equipments like Smart Watch, Mobile Phone etc.. will be allowed in the examination hall . if any failure occurs from the part of employees it will be viewed seriously and they will be debarred from the examination and taken up under DAR.**

Digitally Signed by

Maheswaran.r

Date: 02-01-2024 18:00:41

Reason: Approved

सहायक कार्मिक अधिकारी

Assistant Personnel Officer

/वरिष्ठ मंडल कार्मिक अधिकारी/तिरुवनंतपुरम

For. Senior Divisional Personnel Officer/TVC

C-: Sr.DEN/Co-ord/TVC- for kind information and requested to conduct pre-promotional training for all the above said SC employees on or before 23.01.2024.

Sr.DEN/N/TVC&DEN/S All ADENs/ TVC Division & All SSE/P Ways/TVC Dn.

Employees, O.O File, OS/MPP, CP Section

DS/SRMU, AIOBCREA& AISCSTREA/TVC

Annexure-I

INSTRUCTIONS TO FILL THE RESPONSES IN THE OMR ANSWER SHEET

1. Candidate must write his/her name in **BLOCK letters, Designation/Station, Office, Date of Birth, Name of the post for which selection is held, Level/Grade, Date of exam, whether SC/ST/UR and Centre of Exam** in the space provided in the answer sheet using **BLUE/BLACK BALL POINT PEN ONLY**.
2. Candidate must write his/her Employee No./PF No. in the box provided in the OMR Sheet.
3. Candidate must put his/her signature in the box provided in the OMR Answer Sheet.
4. Do not write anything in the box provided for invigilator's signature.
5. Each answer sheet must be signed by the invigilator in the space printed in the OMR Answer sheet
6. Ensure that candidate has written his/her Employee No./PF No. in the prescribed rectangle and encoded in the format as below, for example

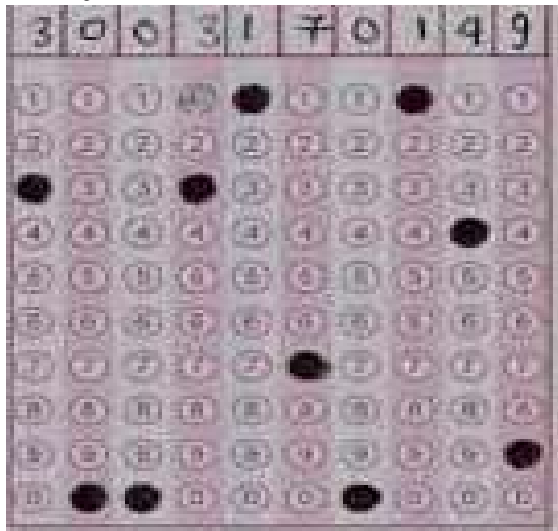

7. Only one response to be selected and marked. In case more than one response is marked for a single question or no response is marked for a question, no marks will be given for that question
8. While marking the answer in the answer sheet candidates should darken the circle corresponding to the choice in full with BLUE or BLACK BALL POINT PEN ONLY and no part of the circle should be left unfilled.
9. Erasing or Changing of answer is not allowed.
10. Do not use HB Pencil/Gel Pen for marking responses.
11. Rough Work should not be done in the OMR Sheet
12. Candidate mark answer/responses only to the OMR Answer Sheet given to the candidate in the examination hall. Responses marked on the test booklet or any paper other than the answer sheet shall not be examined for which the candidate himself will be responsible.
13. Do not write or mark outside the demarcated areas on this OMR answer sheet as it may invalidate the OMR answer sheet. Do not write irrelevant matter or scribble on this sheet. Do not fold, tear, wrinkle or staple the OMR sheet.
14. **There shall be negative marks for incorrect answers.** One third of the marks allotted for each question will be deducted for wrong answers. Cutting, overwriting erasing or alteration of any type in the answer sheet will not be accepted.

यहाँ अपने उत्तर अंकित करें / Mark Your Answers Here

	A	B	C	D		A	B	C	D		A	B	C	D
1	<input type="radio"/>	<input type="radio"/>	<input type="radio"/>	<input type="radio"/>	41	<input type="radio"/>	<input type="radio"/>	<input type="radio"/>	<input type="radio"/>	81	<input type="radio"/>	<input type="radio"/>	<input type="radio"/>	<input type="radio"/>
2	<input type="radio"/>	<input type="radio"/>	<input type="radio"/>	<input type="radio"/>	42	<input type="radio"/>	<input type="radio"/>	<input type="radio"/>	<input type="radio"/>	82	<input type="radio"/>	<input type="radio"/>	<input type="radio"/>	<input type="radio"/>
3	<input type="radio"/>	<input type="radio"/>	<input type="radio"/>	<input type="radio"/>	43	<input type="radio"/>	<input type="radio"/>	<input type="radio"/>	<input type="radio"/>	83	<input type="radio"/>	<input type="radio"/>	<input type="radio"/>	<input type="radio"/>
4	<input type="radio"/>	<input type="radio"/>	<input type="radio"/>	<input type="radio"/>	44	<input type="radio"/>	<input type="radio"/>	<input type="radio"/>	<input type="radio"/>	84	<input type="radio"/>	<input type="radio"/>	<input type="radio"/>	<input type="radio"/>
5	<input type="radio"/>	<input type="radio"/>	<input type="radio"/>	<input type="radio"/>	45	<input type="radio"/>	<input type="radio"/>	<input type="radio"/>	<input type="radio"/>	85	<input type="radio"/>	<input type="radio"/>	<input type="radio"/>	<input type="radio"/>
6	<input type="radio"/>	<input type="radio"/>	<input type="radio"/>	<input type="radio"/>	46	<input type="radio"/>	<input type="radio"/>	<input type="radio"/>	<input type="radio"/>	86	<input type="radio"/>	<input type="radio"/>	<input type="radio"/>	<input type="radio"/>
7	<input type="radio"/>	<input type="radio"/>	<input type="radio"/>	<input type="radio"/>	47	<input type="radio"/>	<input type="radio"/>	<input type="radio"/>	<input type="radio"/>	87	<input type="radio"/>	<input type="radio"/>	<input type="radio"/>	<input type="radio"/>
8	<input type="radio"/>	<input type="radio"/>	<input type="radio"/>	<input type="radio"/>	48	<input type="radio"/>	<input type="radio"/>	<input type="radio"/>	<input type="radio"/>	88	<input type="radio"/>	<input type="radio"/>	<input type="radio"/>	<input type="radio"/>
9	<input type="radio"/>	<input type="radio"/>	<input type="radio"/>	<input type="radio"/>	49	<input type="radio"/>	<input type="radio"/>	<input type="radio"/>	<input type="radio"/>	89	<input type="radio"/>	<input type="radio"/>	<input type="radio"/>	<input type="radio"/>
10	<input type="radio"/>	<input type="radio"/>	<input type="radio"/>	<input type="radio"/>	50	<input type="radio"/>	<input type="radio"/>	<input type="radio"/>	<input type="radio"/>	90	<input type="radio"/>	<input type="radio"/>	<input type="radio"/>	<input type="radio"/>
11	<input type="radio"/>	<input type="radio"/>	<input type="radio"/>	<input type="radio"/>	51	<input type="radio"/>	<input type="radio"/>	<input type="radio"/>	<input type="radio"/>	91	<input type="radio"/>	<input type="radio"/>	<input type="radio"/>	<input type="radio"/>
12	<input type="radio"/>	<input type="radio"/>	<input type="radio"/>	<input type="radio"/>	52	<input type="radio"/>	<input type="radio"/>	<input type="radio"/>	<input type="radio"/>	92	<input type="radio"/>	<input type="radio"/>	<input type="radio"/>	<input type="radio"/>
13	<input type="radio"/>	<input type="radio"/>	<input type="radio"/>	<input type="radio"/>	53	<input type="radio"/>	<input type="radio"/>	<input type="radio"/>	<input type="radio"/>	93	<input type="radio"/>	<input type="radio"/>	<input type="radio"/>	<input type="radio"/>
14	<input type="radio"/>	<input type="radio"/>	<input type="radio"/>	<input type="radio"/>	54	<input type="radio"/>	<input type="radio"/>	<input type="radio"/>	<input type="radio"/>	94	<input type="radio"/>	<input type="radio"/>	<input type="radio"/>	<input type="radio"/>
15	<input type="radio"/>	<input type="radio"/>	<input type="radio"/>	<input type="radio"/>	55	<input type="radio"/>	<input type="radio"/>	<input type="radio"/>	<input type="radio"/>	95	<input type="radio"/>	<input type="radio"/>	<input type="radio"/>	<input type="radio"/>
16	<input type="radio"/>	<input type="radio"/>	<input type="radio"/>	<input type="radio"/>	56	<input type="radio"/>	<input type="radio"/>	<input type="radio"/>	<input type="radio"/>	96	<input type="radio"/>	<input type="radio"/>	<input type="radio"/>	<input type="radio"/>
17	<input type="radio"/>	<input type="radio"/>	<input type="radio"/>	<input type="radio"/>	57	<input type="radio"/>	<input type="radio"/>	<input type="radio"/>	<input type="radio"/>	97	<input type="radio"/>	<input type="radio"/>	<input type="radio"/>	<input type="radio"/>
18	<input type="radio"/>	<input type="radio"/>	<input type="radio"/>	<input type="radio"/>	58	<input type="radio"/>	<input type="radio"/>	<input type="radio"/>	<input type="radio"/>	98	<input type="radio"/>	<input type="radio"/>	<input type="radio"/>	<input type="radio"/>
19	<input type="radio"/>	<input type="radio"/>	<input type="radio"/>	<input type="radio"/>	59	<input type="radio"/>	<input type="radio"/>	<input type="radio"/>	<input type="radio"/>	99	<input type="radio"/>	<input type="radio"/>	<input type="radio"/>	<input type="radio"/>
20	<input type="radio"/>	<input type="radio"/>	<input type="radio"/>	<input type="radio"/>	60	<input type="radio"/>	<input type="radio"/>	<input type="radio"/>	<input type="radio"/>	100	<input type="radio"/>	<input type="radio"/>	<input type="radio"/>	<input type="radio"/>
21	<input type="radio"/>	<input type="radio"/>	<input type="radio"/>	<input type="radio"/>	61	<input type="radio"/>	<input type="radio"/>	<input type="radio"/>	<input type="radio"/>	101	<input type="radio"/>	<input type="radio"/>	<input type="radio"/>	<input type="radio"/>
22	<input type="radio"/>	<input type="radio"/>	<input type="radio"/>	<input type="radio"/>	62	<input type="radio"/>	<input type="radio"/>	<input type="radio"/>	<input type="radio"/>	102	<input type="radio"/>	<input type="radio"/>	<input type="radio"/>	<input type="radio"/>
23	<input type="radio"/>	<input type="radio"/>	<input type="radio"/>	<input type="radio"/>	63	<input type="radio"/>	<input type="radio"/>	<input type="radio"/>	<input type="radio"/>	103	<input type="radio"/>	<input type="radio"/>	<input type="radio"/>	<input type="radio"/>
24	<input type="radio"/>	<input type="radio"/>	<input type="radio"/>	<input type="radio"/>	64	<input type="radio"/>	<input type="radio"/>	<input type="radio"/>	<input type="radio"/>	104	<input type="radio"/>	<input type="radio"/>	<input type="radio"/>	<input type="radio"/>
25	<input type="radio"/>	<input type="radio"/>	<input type="radio"/>	<input type="radio"/>	65	<input type="radio"/>	<input type="radio"/>	<input type="radio"/>	<input type="radio"/>	105	<input type="radio"/>	<input type="radio"/>	<input type="radio"/>	<input type="radio"/>
26	<input type="radio"/>	<input type="radio"/>	<input type="radio"/>	<input type="radio"/>	66	<input type="radio"/>	<input type="radio"/>	<input type="radio"/>	<input type="radio"/>	106	<input type="radio"/>	<input type="radio"/>	<input type="radio"/>	<input type="radio"/>
27	<input type="radio"/>	<input type="radio"/>	<input type="radio"/>	<input type="radio"/>	67	<input type="radio"/>	<input type="radio"/>	<input type="radio"/>	<input type="radio"/>	107	<input type="radio"/>	<input type="radio"/>	<input type="radio"/>	<input type="radio"/>
28	<input type="radio"/>	<input type="radio"/>	<input type="radio"/>	<input type="radio"/>	68	<input type="radio"/>	<input type="radio"/>	<input type="radio"/>	<input type="radio"/>	108	<input type="radio"/>	<input type="radio"/>	<input type="radio"/>	<input type="radio"/>
29	<input type="radio"/>	<input type="radio"/>	<input type="radio"/>	<input type="radio"/>	69	<input type="radio"/>	<input type="radio"/>	<input type="radio"/>	<input type="radio"/>	109	<input type="radio"/>	<input type="radio"/>	<input type="radio"/>	<input type="radio"/>
30	<input type="radio"/>	<input type="radio"/>	<input type="radio"/>	<input type="radio"/>	70	<input type="radio"/>	<input type="radio"/>	<input type="radio"/>	<input type="radio"/>	110	<input type="radio"/>	<input type="radio"/>	<input type="radio"/>	<input type="radio"/>
31	<input type="radio"/>	<input type="radio"/>	<input type="radio"/>	<input type="radio"/>	71	<input type="radio"/>	<input type="radio"/>	<input type="radio"/>	<input type="radio"/>					
32	<input type="radio"/>	<input type="radio"/>	<input type="radio"/>	<input type="radio"/>	72	<input type="radio"/>	<input type="radio"/>	<input type="radio"/>	<input type="radio"/>					
33	<input type="radio"/>	<input type="radio"/>	<input type="radio"/>	<input type="radio"/>	73	<input type="radio"/>	<input type="radio"/>	<input type="radio"/>	<input type="radio"/>					
34	<input type="radio"/>	<input type="radio"/>	<input type="radio"/>	<input type="radio"/>	74	<input type="radio"/>	<input type="radio"/>	<input type="radio"/>	<input type="radio"/>					
35	<input type="radio"/>	<input type="radio"/>	<input type="radio"/>	<input type="radio"/>	75	<input type="radio"/>	<input type="radio"/>	<input type="radio"/>	<input type="radio"/>					
36	<input type="radio"/>	<input type="radio"/>	<input type="radio"/>	<input type="radio"/>	76	<input type="radio"/>	<input type="radio"/>	<input type="radio"/>	<input type="radio"/>					
37	<input type="radio"/>	<input type="radio"/>	<input type="radio"/>	<input type="radio"/>	77	<input type="radio"/>	<input type="radio"/>	<input type="radio"/>	<input type="radio"/>					
38	<input type="radio"/>	<input type="radio"/>	<input type="radio"/>	<input type="radio"/>	78	<input type="radio"/>	<input type="radio"/>	<input type="radio"/>	<input type="radio"/>					
39	<input type="radio"/>	<input type="radio"/>	<input type="radio"/>	<input type="radio"/>	79	<input type="radio"/>	<input type="radio"/>	<input type="radio"/>	<input type="radio"/>					
40	<input type="radio"/>	<input type="radio"/>	<input type="radio"/>	<input type="radio"/>	80	<input type="radio"/>	<input type="radio"/>	<input type="radio"/>	<input type="radio"/>					